Church Services

MEMORIAL METHODIST

Virginia Ave & Court Street
Rev. Alfred Eastman
Church School –9:45 a.m.
C. S. Supt.–Ben Wheeler
Worship – 11:00 a.m.
Methodist Youth Fellowship – 6:15 p.m.
Worship –7:30 p.m.
TUESDAY –
Sanctuary Choir –7:30 p.m.

LIBERTY BAPTIST

Dr. Thomas D. Lea, Pastor
Appomattox, Virginia
SERVICES–
Sunday School –9:45 a.m.
Morning Worship –11:00 a.m.
Training Union –6:30 p.m.
Evening Worship –7:30 p.m.
WEDNESDAY–
Prayer Meeting–7:30 p.m.

BIBLE BAPTIST

Sunday School - 10 a.m.
Morning Worship - 11 a.m.
Miniature Choir - 6:45 p.m.
Adult Choir - 7 p.m.
Youth Rally - 6:45 p.m.
Evening Worship - 7:30 p.m.
WEDNESDAY –
Prayer Meeting - 7:30 pl

The Young People are to meet here at the church at 2:00 p.m. next Sunday, December 14, to go to the Lynchburg Training School and Hospital to sing and present a Christmas program.

ADVENTIST CHURCH

R. B. McDannell, Pastor
Sabbath School Lesson 10 for December 6, 1969.
Subject: Treasures New & Old
Memory Verse: "Then said He unto the, Therefore every scribe which is instructed unto the kingdom is like unto a man that is an householder, which bringeth forth out of his treasure things new and old. Matt. 13:52.
Study Aim: To seek to discover (1) in both new and old Testaments evidences of inspired revelations of divine truth (2) the progressive unfolding of truth and (3) the results of walking in its light.
Lesson Outline: Introduction I. The Great Storehouse of Truth. Q1. New treasures and old. Matt. 13:52. Q2. Jesus accepted Old Testament as authoritative. Matt. 4:4, 7, 10. II. Opening God's Treasure Store, Q3. With a desire for knowledge. Ps. 119:9-16. Q4. To find heavenly treasure Matt. 13:44, Q5. For spiritual insight. I Cor. 2:14. Q6. With the will to obey. I Peter 1:22. Q7. With the hope of sanctification John 17:17. III. Receiving and Imparting Truth. Q8. The truth like mustard seed and leaven, Luke 13:18-21. Q9. Eating and drinking God's truth, John 6:32-35. Q10. Receiving and imparting. John 6:5-13. IV Advancing in the light, Q11. With opening understanding. Eph. 1:15-19. Q12 In the path of the just Prov. 4: 18. Q13. Cleansing from all sin. I John 1:7.
Note – The treasure gained by the householder – he does not hoard, He brings it forth to communicate to others. And by us the treasure increases. The householder has precious things both new and old. So Christ teaches that the truth committed to His disciples is to be communicated to the world. And as the knowledge of truth is imparted it will increase. Christ's Object Lessons, Page 124.
"The great storehouse of truth is the word of God. The written word, the book of nature, and the book of experience in God's dealing with human life. Here are the treasures from which Christ's workers are to draw." Christ's Object Lesson's P. 125. By the old – Christ refers to all the will of God as revealed in times past unto the fathers by the prophets (Heb. 1:1) By the new He refers to His own teachings. (Heb. 1:2). May we all be diligent students of Christ's teaching and apply His Word to our individual selves, comparing Scripture with Scripture.
Sabbath School – 9:30
Worship Service – 11:00 o'clock
All are cordially invited to attend Come!

PRESBYTERIAN

M. G. Stimpson, Pastor
APPOMATTOX C.H. –
Sunday School - 10 a.m.
Mrs. Ella Anderson, Supt.
Morning Worship - 11 a.m.
Music: "There's A Song In The Air" by Harrington, – Solo by Mr. Tommy Terry
Message: "This is the Son, What shall we do with Him?"
MONDAY –
Choir - 7:30 p.m.
Prayer – 8:25 p.m.
December 21 – Christmas Cantata and Joy Gift at 7:30 p.m.
WALKER'S –
Morning Worship - 9:45 a.m.
Message: "The Son of the Most High"
Sunday School - 10:45 a.m.
STONEWALL –
Sunday School - 9:45 a.m.

ST. ANNE'S EPISCOPAL

Oakleigh Avenue
Third Sunday in Advent
9:30 – Morning Prayer & Sermon
10:30 – Church School
7:30 – Vestry at Vicarage

RED OAK BAPTIST

Rev. G. Edward Hughes, pastor
Sunday School 0 9:45 a.m.
Robert Lucado, General Supt.
Training Union – 6:30 p.m.
Bill Williamson, director.
The Church is making a Christmas offering for foreign missions. A Christmas wreath is being used to mark progress of the offering. Each burning light in the wreath represents $10.00 toward the goal.
Thursday, Dec. 11 - Choir rehearsal and practice for Christmas program beginning with Cherub choir at 7 p.m.
A Christmas program based upon the Scriptural account of the birth of Christ will be presented Sunday, Dec. 14 at 7:30 p.m. The public is invited.

Best Present In The World

Brownie Scouts from Richmond Troop 333 hang red stockings on the Christmas Tree at the Headquarters Building of the Children's Home Society in Richmond, Mrs. Louise Wood, Brownie Leader, states, "I wish everyone could have seen the enthusiasm of these Brownie Scouts as they decorated this Christmas Tree for the Children's Home Society of Virginia." These stockings have been sent to the Society along with contributions from individuals helping the Society raise the funds to provide its adoption services. The Society is still lacking $20,081.59 to meet its year end goal of $75,000. The Society which serves every community with adoption services, has mailed a pair of bright red Christmas stockings to individuals throughout the state.

One of the pair is to hand on your Christmas Tree as a reminder of a stocking that was filled with a gift of love and concern for a baby who has a special need -- parents of his very own. The other stocking of the pair is the one that is returned to the Society with a gift.

The Society's President, Mr. John Lee McElroy, Jr., said, "I hope that everyone will return the stockings promptly so that we can complete the decoration of our Tree."

The Society's mailing address is P. O. Box 11184, Richmond, Va. 23230.

Jordan Baptist

Blessed are the undefiled in the way, who walk in the law of the Lord, Psalms 119:1.
The Senior Choir will practice Thursday night, December 11 at 7:30 p.m.
The Junior Choir will practice Monday night, December 15 at 6:00 p.m. Christmas rehearsal will follow.
Sunday School is held every Sunday at 10:00 a.m.
The Christmas Program will be held on December 23, at 7:30 p.m.

Mt. Airy Baptist

Regular preaching service will be held this Sunday morning at 11:00 a.m. The Ladies Aide will hold its monthly meeting this Wednesday night at the church. All members are asked to please be present.
The Trumpeteers of Appomattox will render service at 3:00 p.m. sponsored by Dec. J. A. Hamlet for benefit of the building fund. Everyone is invited to come.
The Christmas services will be held the third Sunday, Dec. 21, 1969 at 7:00 p.m. Mr. and Mrs. Vance Watkins visited use re sister and brother-in-law, Mr. and Mrs. J.A. Hamlet over the Thanksgiving Holidays. Mr. and Mrs. J. A. Hamlet visited relatives in Baltimore, MD.

Red Oak To Present Program

Red Oak Baptist Church, with the Rev. G. Edward Hughes, pastor, is planning a Christmas program, "The Wonderful Story of the First Christmas" based upon the Scriptural account of the birth of Christ to be presented Sunday, Dec. 14 at 7:30 p.m.
Portraying Isaiah will be Mr. Jim Childress. Mary and Joseph will be portrayed by Mr. and Mrs. Charles Wilkinson; Elizabeth, by Mrs. Gloria Garrison and Gabriel, by Mr. Twyman Phelps.
Representing the shepherds will be Mr. Danny Rogers, Mr. Mike Harris, Mr. Neville Moore. Representing Wisemen will be Mr. Carlton Harris, Jr., Mr. Bill Williamson and Mr. Mc-Arthur Harris.
The Scriptures will be narrated by the pastor. The musical part of the program will be presented by the adult, Youth and Junior Choir. A fellowship hour is being planned following the program.
The public is invited to attend.

Mt. Comfort Christmas Play

The Mt. Comfort United Methodist Church will present a Christmas play, A Living Christmas Tree, Sunday evening, Dec. 14 at 7:30 p.m. The program will be directed by Mrs. Harriet Cunningham and Mrs. O. W. Martin, Jr. Everyone is invited to share in this hour.

Potomac Conference On Move

It is a real joy to introduce to our fellow members and friends two new workers in our Potomac Conference. Elder and Mrs. Rufus B. McDannel have come to us from the Alabama - Mississippi Conference. Pastor McDannel will direct our work in the Appomattox-Cumberland churches. The McDannels reside in Farmville.

Elder McDannel was a minister at the church of the Brethern before joining the Seventh - day Adventist Church. He was born in Elizabethtown Pennsylvania. He graduated from Bethany Biblical Seminary in Chicago. In 1963 - 1964 he attended Andrews University. Pastor McDannel pastored Churches in Prichard and Athens, Alabama. He was ordained at the Alabama - Mississippi Camp Meeting in 1968. Mrs McDannel is the former Virgie Marie Bowman, born in Boones Mill, Va. She is an elementary school teacher. Mrs. McDannel has a Bachelor of Sacred Literature Degree. The McDannels have three children, Jesse R. McDannel, reside in Burkeville, Alabama, a daughter, Mary Alice is a student at Southern Missionary College. The youngest daughter, Rebecca Sue, is a student at Beach Memorial Academy in Lumberton, Alabama.

First Baptist Church

Service was conducted Sunday by the Pastor, Rev. H. W. Pryor who is back after a month's vacation. The Senior Choir was in charge of the music Sunday morning and the Junior Choir Sunday night. Communion was served.
The Senior and Junior Choirs enjoyed the choir festival at the Canaan Baptist Church Sunday.
The president of the Senior Choir is asking all members to be prepared to go to sing Sunday afternoon at 3:00 p.m.
All members of the Junior choir are asked to please be prepared to attend service at the Canaan Baptist Church Sunday 7:30 p.m. We will be Rev. R. Christian will be guest speaker.
About 1 patients in US overcrowded day are 65 age bracket.

YOU CA GET "NEW MODEL IN EYE
For Complete E
CONSULT YO
Eye Physic
THEN SEE YO
Guild Optic
AG Jeffries INC.
Ground Floor-Allied
Registered Optic
2010 Tate Spring

JAMERSON'S
Insurance Agency
ALL LINES OF INSURANCE
Mr. & Mrs. Robert (Bob) Jamerson
Phone 352-8443
Appomattox, Va.
SEE US FOR YOUR INSURANCE NEEDS!

• COMPLETE RADIATOR SERVICE
GRINELS MOTOR CO.
Va. Dealer License No. 2
Appomattox, Va.

Unfasten your seat belts. Unwind on the Pocahontas. You have nothing to lose but the jitters.

Calling all passengers Norfolk to Cincinnati. Calling your attention to Norfolk and Western's Pocahontas: the unplain train. Face lifted. Air conditioned. Scenic domed. Wining car. Dining car. Reclining seats. Room to roam. Roomettes. Bedrooms. (A meal on the house to every sleeper.) Group prices. Troop prices. (A deal on the fare to every family.) Hard cash (or credit card) accepted. Smooth going guaranteed.

Catch Pocahontas: the unplain train at all these stops.

SCHEDULE
Read Down

	Miles	(Eastern Time)	
P.M.			P.M.
2:40	0	Lv NORFOLK ..... Ar	5:10
3:15	25.2	" Suffolk ..... "	4:23
3:40	54.2	" Wakefield, Va. ..... "	3:56
3:46	61.7	" Waverly, Va. ..... "	3:49
4:10	84.2	Ar PETERSBURG Lv	3:25
4:25	84.2	Lv PETERSBURG ..... Ar	3:00
5:03	121.5	" Blackstone ..... "	2:16
5:25	132.1	" Crewe ..... "	2:05
5:52	153.4	" Farmville ..... "	1:30
6:11	170.5	" Pamplin ..... "	1:05
6:21	181.4	" Appomattox ..... "	12:55
6:55	205.6	Ar LYNCHBURG Lv	12:25
7:05	205.6	Lv LYNCHBURG ..... Ar	12:10
7:30	227.5	" Bedford ..... "	11:45
8:10	255.6	Ar ROANOKE Lv	11:10
8:35	255.6	Lv ROANOKE ..... Ar	
9:20	288.2	" Christiansburg ..... "	
10:15	327.2	" Narrows ..... "	
11:15	356.5	Ar BLUEFIELD, W. VA. Lv	
11:30	356.5	Lv BLUEFIELD, W. VA. Ar	
12:04	378.6	" North Fork ..... "	
12:28	390.7	" Welch ..... "	
....	409.0	" Iaeger ..... "	
2:10	456.1	Ar WILLIAMSON Lv	
2:15	456.1	Lv WILLIAMSON ..... Ar	
3:53	529.1	" Kenova, W. Va. ..... "	
4:12	541.1	" Ironton, O. ..... "	
4:45	568.3	Ar PORTSMOUTH Lv	
5:00	568.3	Lv PORTSMOUTH ..... Ar	
5:42	602.6	" Peebles ..... "	
6:02	617.3	" Winchester ..... "	
6:14	626.8	" Sardinia ..... "	
7:35	679.9	" CINCINNATI ..... "	
A.M.		Ar (Union Term)	

Call your Norfolk & Western ticket office for details.

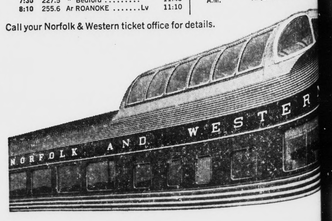

CONVERT now to electromode electric heat
Call 352-7262
RANSON ELECTRIC CO., INC.
EVERGREEN, VIRGINIA

BASEBOARD HEATERS
chase out chills—give you automatic, flameless electric heat with individual room temperature control. Exclusive Cast Aluminum Heating Grid is world's safest, most efficient.
Installation is quick and easy. No tearing up floors or cutting into walls. For free estimate call us today. No obligation.
SINGER
ELECTRIC HEATING PRODUCTS
REVCO
REDDY KILOWATT RECOMMENDED ELECTRIC HEATING AND COOLING CONTRACTOR

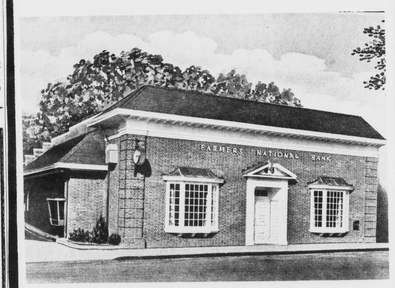

Plan For The Christmas Money You Need Next Year
Join Our Christmas Club Now!
IT'S EASY: Select your club from the list at the right
50 each week for 50 weeks — $ 25.00
$1.00 each week for 50 weeks — $ 50.00
$2.00 each week for 50 weeks — $100.00
$3.00 each week for 50 weeks — $150.00
$5.00 each week for 50 weeks — $250.00
$10.00 each week for 50 weeks — $500.00
SEE US TODAY
THE
FARMERS NATIONAL BANK
YOUR HOME-OWNED AND OPERATED BANK
Appomattox, Virginia
MEMBER FEDERAL DEPOSIT INSURANCE CORPORATION
MEMBER FEDERAL RESERVE SYSTEM

Party Raises $258 For Uniforms

...parade needs a band and the Appo... High School band (shown here at ...Homecoming Parade) made a guest ...ance in Farmville last week at the ...Christmas parade. A successful card ...held at the Avalon by the Appomattox ...Club on Friday night raised $258.55 ...the band closer to their needed goal of ...to purchase new uniforms. Frank Coffey is the band director. Chairman of the Woman's Club card party was Mrs. L. L. Stanley with Mrs. V. L. Hudson as treasurer. Club president is Mrs. Charles Hill.
Club president is Mrs. Charles Hill. The Woman's Club expressed appreciation for the use of the Avalon Club, a donation by Jack Lawson, owner and manager.

...ide Help Teacher 'Teach'

...are increasing that the ...shows a note to the ...class, the lady who ...teacher take off their ...shoes, or the lady who ...her husband's history test ...school.
...be one of the newest ...rapidly growing classes ...public school em... the teacher's aides. ...extensive initial re... conducted by the ...Education Association ...teacher's aides shows ...there were 3,332 ...employed in Virginia ...represented a 18 ...increase over the pre... and indications are ...growth is likely to con...
...the most common teach... ...is that they are so ...and with record - keep... ...clerical and non... ...during the school ...they do not have enough ...for effective instruc...
...teacher's aide program is ...to remedy this situa... ...providing a non-profes... ...full-time, non-certified ...assistant to handle the ...of non-instructional ...leave the trained ...teacher with the "time ...
...1967, the number of ...Virginia was very small.

When the 1965 Elementary and Secondary Education Act made federal funds available for aides their number began to increase sharply.

In the 107 Virginia school divisions with aides last year, 61 divisions paid their aides exclusively from federal funds and in 30 more systems the percentage of federal funds varied from 25 to 99 per cent. Only 16 of the 107 systems did not use any federal funds for aides.

The VEA study showed that the three most frequently assigned duties for aides were setting up audio - visual equipment and other instructional materials, helping with the classroom housekeeping and duplicating tests and other materials.

Other frequent duties included helping with clothing, typing, collecting money, correcting tests and checking homework and notebooks. Often aides supervised such non-class areas as bus loading and unloading stations, corridors, playgrounds and cafeterias.

At times, depending largely upon their education and the grade level involved, aides supplemented classroom activities by tutoring small groups of children while the teacher worked with another group, reading or telling stories to primary school children or tutoring individual pupils.

A few specialized aides were employed to correct English themes, assist in subject presentations or plan and assist in school laboratory experiments.

Aides are most prominent in the elementary grades and kindergarten. Only one in five aides worked at the junior high school level or above.

Very few of the aides were full-time employees and one-fourth worked less than two hours a day.

Educational requirements, salary and training programs for the aides varied widely depending upon the duties to which the aide was to be assigned. There are no statewide guidelines affecting aides and the study revealed little consistency among divisions in employment practices or duty assignment.

While 87 of the 107 divisions required aides to have a high school education, 15 had no specific requirements and two required four years of college.

Salary for the most part-time employees ranged from $1.30 to $3.00 per hour or $1,260 to $5,-500 per year depending upon duties and time worked. Slightly less than ten per cent of the aides – most of whom worked less than six hours per week – were unpaid volunteers.

Most systems depended upon the immediate supervisor to orient the aide but 46 divisions held preschool training institutes and 71 conducted in - service training programs for aides.

SHOP Leggett
Your Happy Shopping Store
DOWNTOWN
PITTMAN PLAZA
LEGGETT Is Brimming Over With Gifts For Everyone In The Family and THE HOME!
Two Most Convenient Locations In Lynchburg

Va. Promotes Safe Driving

Richmond, Va. – The National Safety Council has informed John T. Hanna, Director of the Virginia Highway Safety Division, that Virginia now ranks fifth among the 50 states in promoting the Council's Defensive Driving Course.

This course, Hanna said, is designed to teach drivers to take every reasonable precaution to prevent traffic crashes, over and above what the law requires them to do. It consists of eight hours of classroom instruction with visual aids used freely. There is a similar 12-hour course to qualify instructors.

The Council commended Ft. Eustis which requires all military personnel, officer and enlisted, to complete the course and is setting the stage for participation by civilian employees.

Governor Godwin has recommended that State employees undergo this training and progress is being made. Many of the local highway safety commissions have taken on the administration of the course to the general public as part of their safety promotion programs.

Through September of this year 34,878 people in Virginia completed the course.

FOR OUR CHILDREN'S SAKE
Drive Carefully

Check Sod Before Buying

Consumers were reminded today of the importance of checking the sod they buy for proper labeling.

Dennis E. Brown, supervisor seed and sod, Division of Regulatory Services of the Virginia Department of Agriculture and Commerce said that the first person has been convicted under the 1966 statute regulating the sale of sod.

Brown pointed out that the sod was imported from out of state but still comes under Virginia law. The Fairfax court in accepting guilty pleas on four charges of failure to label sod and one violating a stop sale order fined the company a total of $1,000 with $750 of that suspended.

"Consumers should check any sod they buy to assure their receiving the kind they need for their own uses," said Brown. "Consumers should also question any sod that is offered for sale and not labeled."

The sod law is based on the truthful labeling of the product. The law provides that each shipment be accompanied by an invoice showing the kind, or mixture, variety if known, texture as fine or coarse, origin, net measure, lot number and labeler's name and address.

Virginia is the first state to regulate sod. The cooperation of county, state and industry officials was instrumental in creating the law.

On-The-Spot

The Veterans Administration announced that its program to provide on-the-spot orientation and counseling to combat troops in Vietnam reached its millionth milestone this month at the U.S. Army's 90th Replacement Battalion at Long Binh.

The millionth serviceman to receive guidance from the VA in Vietnam was Army Sgt. Alexander Joseph Bommarito, a radio communication specialist with the First Battalion, 11th Cavalry Regiment, according to W. H. Highfill, Jr., Acting Manager of the Roanoke VA Regional Office.

Vietnam counseling is part of VA's total "Outreach" program which encourages servicemen and veterans to embark upon self-improvement programs using various VA benefits.

Since its inception in Jan. 1967, VA representatives at seven locations in Vietnam have in addition to their orientation work, provided personal interviews to more than 120,000 service men on an individual basis in Vietnam.

Bommarito plans many state side contacts with the VA. The first took place when he reported to VA's regional office in Detroit last week for his Certificate of Eligibility to continue his education under the GI Bill.

DIAL GOOD NEWS
352=7900

STOP COLD WINTER DRAFTS
Warp's Easy-On Transparent Plastic STORM KITS

STORM WINDOW KIT 39¢
Kit consists of 36" x 72" tough plastic sheet, 18 ft. fibre moulding and nails.
STORM DOOR KIT 49¢
Kit consists of 36" x 84" tough plastic sheet, 21 ft. of fibre moulding and nails.
At Hardware & Lumber Dealers Everywhere
Warp Bros. Chicago 60651 Pioneers in Plastics Established 1926

WE HAVE THE GENUINE LONG LASTING Warp's Top Quality WINDOW MATERIALS

FLEX-O-GLASS
GLASS-O-NET
WYR-O-GLASS
SCREEN-GLASS
FLEX-O-PANE
"WARP'S" BRANDED ON THE EDGE MEANS SATISFACTION GUARANTEED
APPOMATTOX HDWE CO.
MAIN STREET -APPOMATTOX, VIRGINIA

turn your baby on for Christmas
give favorite fragrances at Revco's incredibly low everyday discount prices.

DISCOUNT FRAGRANCES FOR THE WOMEN ON YOUR LIST:

	REVCO'S LOW, EVERYDAY DISCOUNT PRICE	
$6 CHANEL NO. 5 SPRAY COLOGNE	1½ oz.	$5.19
$5 CHANEL NO. 5 DUSTING POWDER	8 oz.	$4.29
$5 ARPEGE or MY SIN DUSTING POWDER	8 oz.	$4.29
$6 ARPEGE or MY SIN SPRAY MIST	2 oz.	$5.19
$3.50 AMBUSH or TABU SPRAY MIST	3 oz.	$2.98
$3 AMBUSH or TABU COLOGNE	2 oz.	$2.59
$2.50 AMBUSH or TABU DUSTING POWDER	1½ oz.	$2.19
$1 CHANTILLY GIFT SET (1½ oz. Spray Mist & 3½ Talc)		$3.39
$5 CHANTILLY SPRAY MIST	2.5 oz.	$4.29
$1.50 CHANTILLY TOILETTE WATER	2 oz.	$3.89

DISCOUNT FRAGRANCES FOR THE MEN ON YOUR LIST:

	REVCO'S LOW, EVERYDAY DISCOUNT PRICE	
$3.75 HAI KARATE SET (1 oz. each of After Shave Lotion & Cologne)		$2.78
$3 HAI KARATE SET (2 oz. each of Regular, Lime & Spice After Shave Lotion)		$2.29
$3.25 OLD SPICE SEA CHEST SET (2⅜ oz. each of After Shave & Cologne & Stick Deodorant)		$2.49
$5 CANOE EAU DE COLOGNE	3½ oz.	$4.29
$8.50 CANOE EAU DE COLOGNE	8½ oz.	$7.19
$3.50 BRITISH STERLING AFTER SHAVE	3.8 oz.	$2.98
$5 BRITISH STERLING COLOGNE	3.8 oz.	$4.29
$2.50 BLACK BELT AFTER SHAVE LOTION	4 oz.	$1.89
$1.68 AQUA VELVA & LECTRIC SHAVE GIFT SET		$1.22

GIVE YOURSELF A CHRISTMAS BONUS...BUY YOUR GIFTS AT REVCO
Every Day Is Savings Day and That's For Sure, at REVCO!
REVCO DRUG CENTERS
2 MAIN STREET
APPOMATTOX, VA.
STORE HOURS: DAILY 8 TO 7 - SUNDAY 9 TO 12 and 4 TO 6